



FURNITURE PRODUCTION
INTERIOR WORKS
CABIN DESIGN

www.jeonghwa21.com

JEONGHWA

Marine Furniture





JEONGHWA

Accommodation System

Honesty

The honesty is valued because there are many things which are not honest. It is the most valuable property that we can always trust and be trusted. The spirit of Jeonghwa is to make the honest company.

Harmony

Harmony means that people live getting jointed together. when an employee has an ownership that he/she is the owner of company and all people become united. true and enormous power is made in Jeonghwa. The power will be shown. Jeonghwa is making this harmonizing company.

The world has been dramatically changed for last 35 years. But, there is a thing that does not change. Jeonghwa has not been changed and kept the only way for last 35 years based on its establishment philosophy that will achieve to be honest and harmonized company. Jeonghwa has been kept one way for interior works for ship. Jeonghwa can respond customer request at any time as it has technical ability accumulated for 35 years and good human resources. Jeonghwa does not satisfy this time and will continue making its best effort until customer satisfy.

C.E.O Son, Young-su.

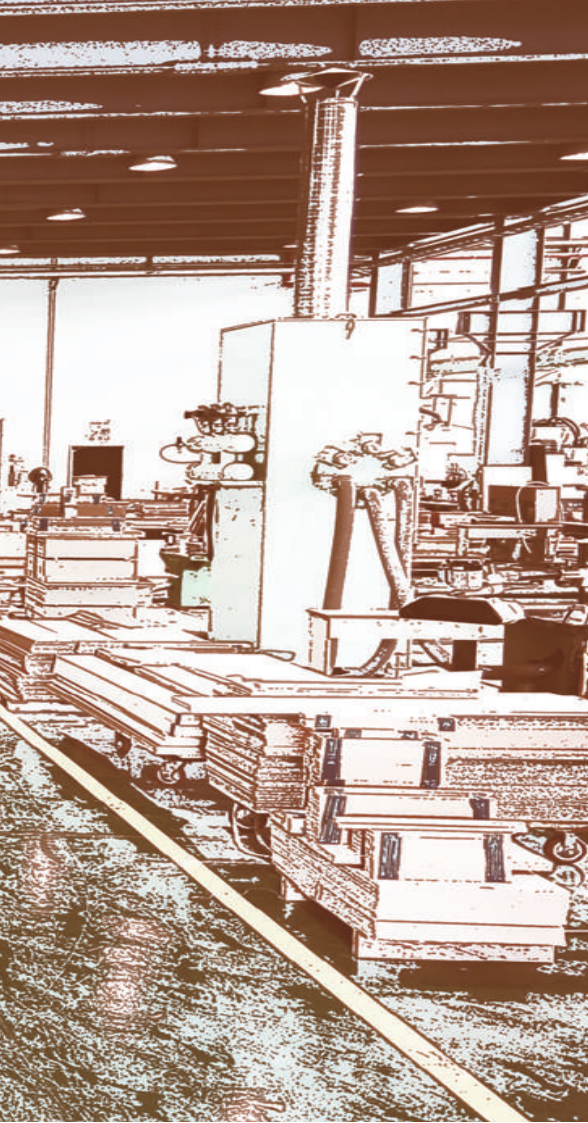

THE WHOLE VIEW FACTORY

CONTENTS

- P02.** C.E.O MESSAGE
- P04.** INTRODUCTION OF JEONGHWA
- P06.** BUSINESS DIVISION
- P08.** INTRODUCTION OF JEONGHWA
PRODUCT PROCESS
- P10.** FURNITURE INFORMATION
- P18.** PROJECT INFORMATION
- P24.** EXHIBITION INFORMATION
- P26.** MOCK UP INFORMATION
- P27.** CERTIFICATION STATUS

INTRODUCTION OF JEONGHWA

■ History

- 2015. 05. Head office and manufacturing factory moved to Mieum industrial complex from Noksan industrial complex
- 2013. 10. Participated in 2013 KORMARINE exhibition
- 09. Korea Design Patent No. 30-0708306 "Divider for book rack"
- 08. Renewal DNV certification (ISO 9001. ISO 14001. OHSAS 18001. KOSHA 18001)
- 02. Korea Patent No. 10-1346719 "Drawer assembly provided in vessel furniture"
- 2012. 12. Applied trademark registration (LIVEIN)
- 03. Korea Patent No. 10-1130789 "a fixing structure of top plate for ship"
- 2011. 12. Registered as the cooperator company of SUNGDONG Shipbuilding & Marine eng.
- Selected as Busan leading company
- 10. Participated in 2011 KORMARINE exhibition
- 06. Korea Patent No. 10-1043436 "a fixing socket of rolling bar"
- 2010. 12. Korea Patent No. 10-1000084 "a fixing structure of rolling bar"
- 09. Renewal DNV certification (ISO 9001:2008, KS Q ISO 9001:2009)
- Acquired KOSHA 18001, OHSAS 18001, DNV ISO 14001:2004, KS | ISO 14001:2009
- 01. Participated in Business Innovation Consulting (BSC-Balanced Score Card)
- 2009. 11. Established Design Institute (Research Institute)
- 10. Participated in 2009 KORMARINE exhibition
- 02. Selected as excellent cooperator company of STX Group in 2008
- 01. Designated INNO-BIZ Company by Small & Medium Business Administration
- 2008. 05. Acquired ISO9001:2000 certification from DNV
- 2007. 12. Established Dalian Jeonghwa Accommodation System Co., Ltd. in China
- 2006. 05. Participated in advanced restructuring project of the Small Business Corporation
- Moved 2nd factory in the Noksan National Industrial Complex
- 02. Selected as a excellent cooperator company of STX Group in 2005
- 2005. 07. Enlarged 1st factory and its furniture exhibition hall
- 01. Selected as quality management company of the Future Management Technology Institution
- 2004. 09. Participated in small and medium business IT support project (ERP construction)
- 06. Renewal of ISO 9001:2000 certification (including design)
- 2002. 06. Acquired ISO 9002 certification from HSB-RS
- 04. Moved head office and 1st factory to the Noksan National industrial Complex
- 2001. 07. Moved Youngdo head office and manufacturing factory to Jangrim
- 01. Registered as the cooperator company of STX Shipbuilding Co., Ltd.
- 1998. 08. Registered as cooperator company of GumSung Marine Products. Co., Ltd.
- 1997. 05. Conversion into incorporated Jeonghwa Accommodation System Co., Ltd.
- 1991. 10. Registered as cooperator company for train design work of Hanjin Heavy Industries and Construction Co., Ltd.
- 1983. 04. Registered as cooperator company of Daedong Shipbuilding Co., Ltd.
- Registered as cooperator company of Sajo Industries and Sajo CS.
- 1981. 01. Established Jeonghwa Co.



■ THE WHOLE VIEW FACTORY

■ Organization

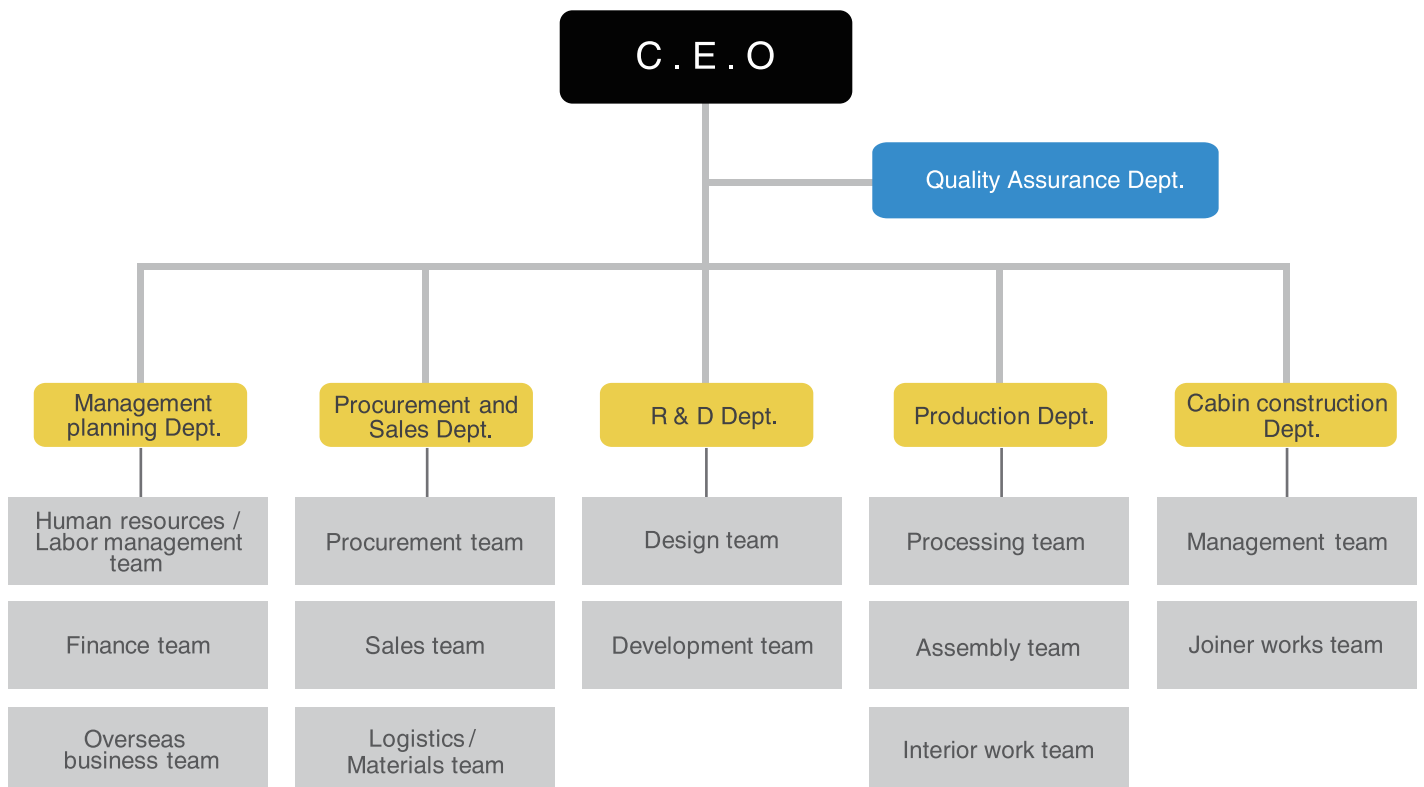

BUSINESS DIVISION

R & D (Research & Development)

Jeonghwa is making its great endeavor to meet customer's needs with the best quality and design in continuously growing wooden furniture market for ship. According to order-based production, Jeonghwa carries out its R&D process to provide standardized furnitures and to meet all customer's needs with open mind. Based on deep understanding on normal furnitures and color as well as R&D process, it carries out research on new design and materials. Also, Jeonghwa is recently heading to high-class furnitures and interior area aiming cruise market.



Manufacturing (Processing & Assembly)



Wooden furniture for ship is manufactured by order-based with many item types and to be solid and strong against weather change which are different from mass produced normal furnitures. Therefore Jeonghwa uses the strictly selected quality materials and manufactures wooden furniture and various inventories installed in cabins. Jeonghwa is ready to satisfy various customer's needs in style, color and quality perspective by thirty employees in about 5,200m² of large factory.

Construction (Accommodation Joiner Work)



The cabin is to be place where crews can live comfortably and conveniently. Based on accommodation interior work experiences for 200 ships in STX shipbuilding Co., Ltd. It carries out various processes such as joiner working, panelling, furniture installation, fianl, etc by skilled human resource to create customer satisfaction.

Repair for ship (Remodeling, Insulation Works)



Based on thirty years experience in wooden working area such as cabin and deck outfitting work for various fishing boats and merchant ships. remodeling work, insulation work, fish tank work, and deck work, Jeonghwa has been kept long partnership with famous marine products company and carries out its construction to ensure quality and due delivery by professional woodworkers.

Yacht Interior (Construction, Furniture Installation)



As a company that is leading marine culture and pursuit customer's happiness. we are manufacturing yacht interior with a creative sprit and expanding a business division widely. As a partner with HYUNDAI YACHT, We have a performance record, and we prepare entering the world market.

LNG ship construction (LNG box, Invar Installation)



We were in full charge of constructing, inspecting and manufacturing the materials used for cargo holds as well as for living quarters(accommodation area) of LNG carriers.

INTRODUCTION OF PRODUCT PROCESS

1. STRAIGHT CUTTING

2. CNC CUTTING

3. EDGE BANDING



CNC RUNNING SAW

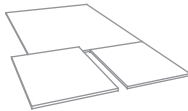

HPP - 300
5310(L) X 6670(W) X 1760(H)

WARSM - 3000L
4350(L) X 5150(W) X 1800(H)

WARSM - 4000L
4350(L) X 6723(W) X 1800(H)



POINT BORING MACHINE

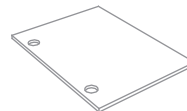

WARBM - 1330 2P
3500(L) X 4600(W) X 2300(H)



EDGE BANDING MACHINE

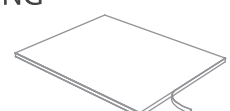

NKR - 780
7080(L) X 1400(W) X 1560(H)

NAP 200-AU
3350(L) X 1100(W) X 1400(H)

KDP 3650
4000(L) X 1000(W) X 1500(H)

Processing



CNC ROUTER MACHINE

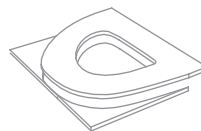

WNCR - MT1825
3800(L) X 5100(W) X 3124(H)

4. HOLE CUTTING

5. ASSEMBLY

6. PACKING



MULTI BORING

TL - 93V3
3500(L) X 2000(W) X 1500(H)

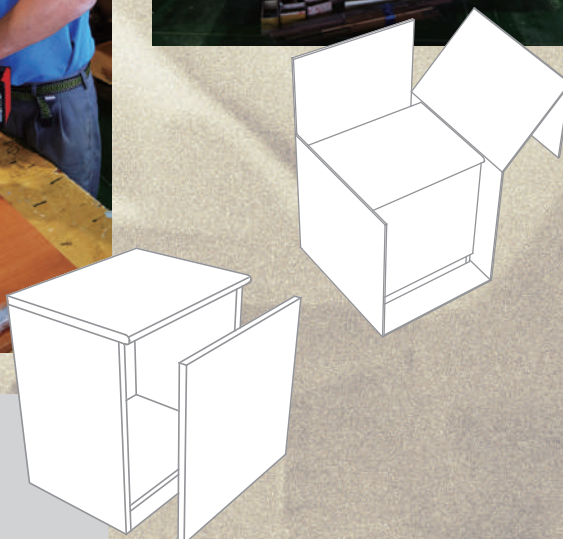
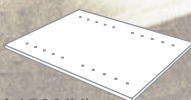

Assembly

FURNITURE INFORMATION

*Special feature of
Jeonghwa's furniture*

1. HIGH PERFORMANCE

Jeonghwa's Furniture, which uses high-quality raw materials and H.P.M (High Pressure Melamine sheet) excellent in the durability of the surface, is scratch and wear-resistant furniture.

CAPTAIN'S DAY ROOM

WHOLE VIEW



CONCEPT : WARM ATMOSPHERE AND COMFORTABLE FEELING

CAPTAIN'S DAY ROOM FURNITURE

3D IMAGE



L-DESK

COLOR : CHERRY
SIZE : 2400 X 950 X 770



L-TEA TABLE

COLOR : CHERRY
SIZE : 1200 X 650 X 650



L-SIDEBOARD SET

COLOR : CHERRY
SIZE : 4100 X 600 X 2050



L-BOOKCASE SET

COLOR : CHERRY
SIZE : 2840 X 450 X 2050



High Class CAPTAIN'S DAY ROOM

FURNITURE INFORMATION

*Special feature of
Jeonghwa's furniture*

2. HIGH-QUALITY

Jeonghwa's Furniture, which never uses air nailguns but uses screws, is hardly transformed and destroyed despite of the long time use of it, and produces stronger furniture through its unique design even for the invisible spaces.

CAPTAIN'S BED ROOM

WHOLE VIEW



CONCEPT : RELAXED AND COMFORTABLE FEELING

CAPTAIN'S BED ROOM FURNITURE

3D IMAGE



L-SINGLE BED

COLOR : CHERRY
SIZE : 2000 X 1400 X 650



L-WARDROBE

COLOR : CHERRY
SIZE : 1000 X 600 X 2050



L-CHEST OF DRAWERS

COLOR : CHERRY
SIZE : 1000 X 600 X 650



L-SAFE BOX

COLOR : CHERRY
SIZE : 760 X 650 X 770



High Class CAPTAIN'S BED ROOM

FURNITURE INFORMATION

Special feature of
Jeonghwa's furniture

3. VARIOUS COLOR

Jeonghwa's Furniture is custom-built furniture, to which every color is applicable, and is trying hard to satisfy its customers by finding most proper colors for their demands.

OFFICERS' SMOKING ROOM

WHOLE VIEW



CONCEPT : DESIGN FOCUSED ON LINEAL BEAUTY

OFFICERS' SMOKING ROOM FURNITURE

3D IMAGE

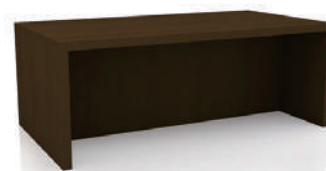

L-TEA TABLE

COLOR : WALNUT
SIZE : 1400 X 750 X 530



L-SIDEBOARD SET

COLOR : WALNUT
SIZE : 3900 X (600 + 450) X 2050



L-BAR TABLE

COLOR : WALNUT
SIZE : (2750 + 2050) X 500 X 2050



L-WINE RACK SET

COLOR : WALNUT
SIZE : 2750 X (700 + 600) X 2050



High Class OFFICERS' SMOKING ROOM

FURNITURE INFORMATION

Special feature of
Jeonghwa's furniture

MODERN APPERANCE

Jeonghwa's Furniture has modern flair with practical value.
Come experience comfort and convenience with it.

OFFECERS' MESS ROOM

WHOLE VIEW

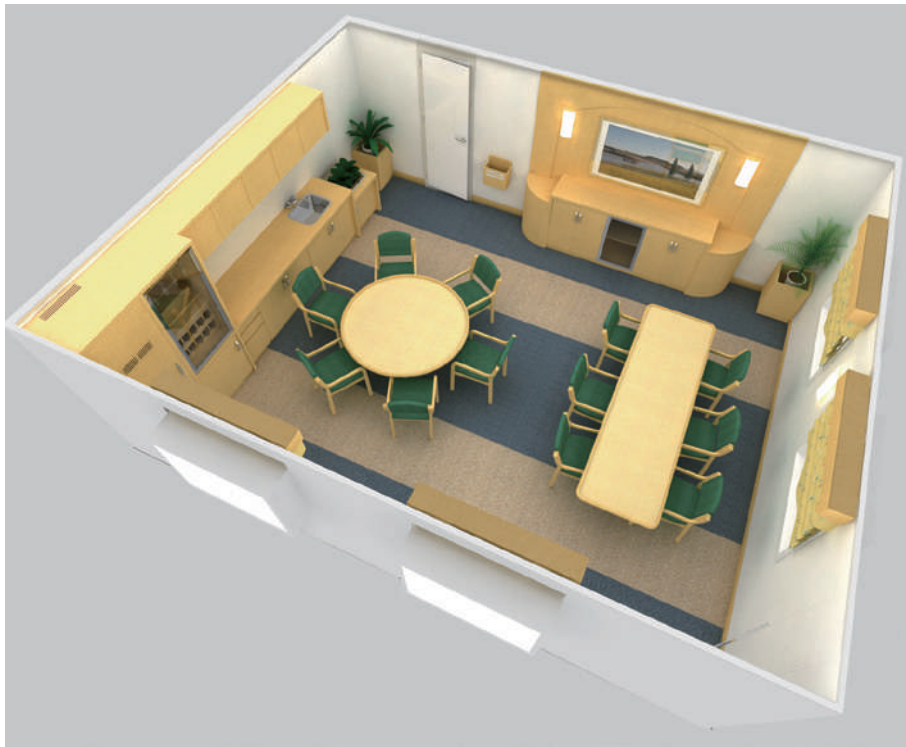

CONCEPT : DESIGN FOCUSED ON SOFTNESS

OFFECERS' MESS ROOM FURNITURE

3D IMAGE



L-MESS TABLE (ROUND)

COLOR : MAPLE
SIZE : Ø1650 X 720



L-MESS TABLE (SQUARE)

COLOR : MAPLE
SIZE : 3000 X 800 X 720



L-SIDEBOARD SET

COLOR : MAPLE
SIZE : 4100 X (700 + 450) X 2050



L-SIDEBOARD & ART WALL

COLOR : MAPLE
SIZE : 2900 X 450 X 900



High Class OFFICERS' MESS ROOM

PROJECT INFORMATION

UNIT CABIN FOR CREW CLASS

WHOLE VIEW

CONCEPT : It maximizes the effective use of additional spaces by equalizing the depth of furniture, and is simple but not boring due to the combination of walnut with white high glossy.

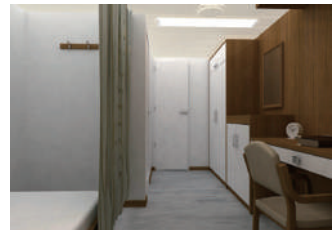
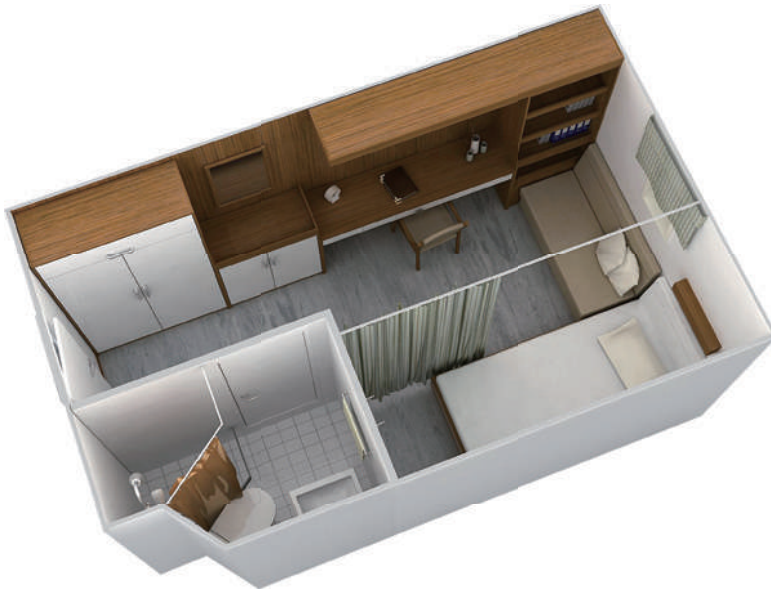

CONCEPT : Using white as the main color instead of wooden color, it has a bright and contemporary feel. It is also practical because its useful shelves make storage for various commodities possible.



WHOLE VIEW

CONCEPT : It is made more ergonomically appealing and practical for user's maximum convenience.
Its enough space for storage make holding for various things possible.



CONCEPT : The combination of drawers and lockers are differently applied according to customer's demands.
Various and individualized designs which are examined and adjusted by 3D image rendering are applicable.

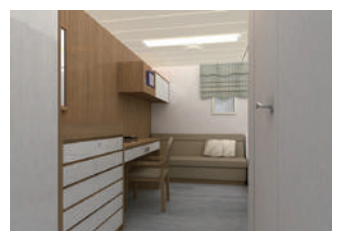
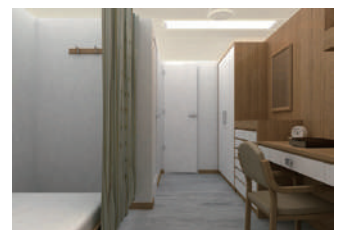

PROJECT INFORMATION

H-1198 UNIT CABIN FOR CAPTAIN CLASS

WHOLE VIEW

CONCEPT : It shows the characteristics of space only in different colors and designs for every room.
We have applied wooden edge and veneer H.P.M (High Pressure Melamine sheet).
By adding a sense of luxury of the material, representing the differentiated cabin space.



H-1187 / 88 / 89 / 90 / 91 / 92 UNIT CABIN FOR CREW CLASS

WHOLE VIEW

CONCEPT : Using the wooden edge expresses luxury and softness.
Floor, sofa, chair and give a point of color and
is contrasted with the furniture color in wooden color.



PROJECT INFORMATION

SUPER YACHT-GYEONGGI BADAHO

WHOLE VIEW

CONCEPT : The first super yacht administration ship.
'Gyeonggi BADAHO' avoid old monotonous interior design, and it was pursued efficiency of space.
In addition, it is producing a comfortable and relaxed atmosphere.



WHOLE VIEW

CONCEPT : Birch plywood unusual use of materials and blue colors in the H.P.M(High Pressure Melamine sheet), It was directed by a new design and concept. Bar table was used as the steel material and LED lighting, The cabin shows modern looks.



EXHIBITION INFORMATION

2009 KORMARINE

WHOLE VIEW

CONCEPT : We are trying to find a variety of materials used and new design.
Also developed for a user's request, and trying to improve.



2011 KORMARINE

WHOLE VIEW

CONCEPT : We have developed a furniture of smart ship in the fusion of furniture and digital equipment. This includes competitive new strategy, and We're trying to provide a differentiated, high value-added business base by a new strategy.



MOCK UP INFORMATION

SUNBORN YACHT HOTEL

YACHT HOTEL INTERIOR



PROJECT NAME : SB Yacht hotel mock-up project
COLOR : Zebra (Artificial Veneer)



CERTIFICATION STATUS

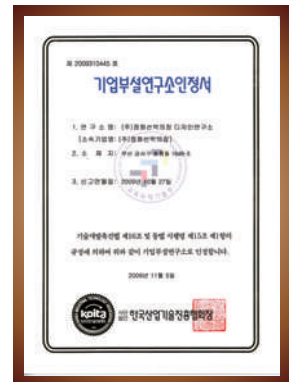

KOSHA 18001
ISO 14001
OHSAS 18001
PATENT
INNOBIZ
LEADING COMPANY
ISO 9001

www.jeonghwa21.com

ADDRESS

JEONGHWA Accommodation System Co., Ltd
138, Mieumsandan 3-ro, Gangseo-gu, Busan, 46744, Korea

TELEPHONE

051.974.8000 / +82.51.974.8000

FACSIMILE

051.831.3995 / +82.51.831.3995

