

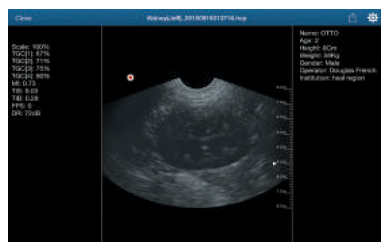

Go mobile with **SONON**



SONON 300MC



Kidney

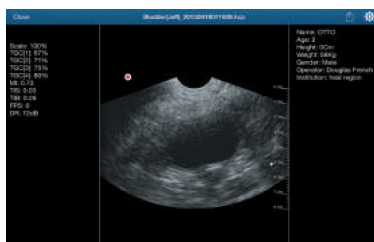

Bladder

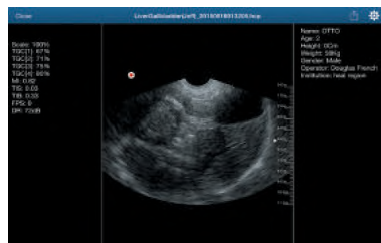

Liver & Gallbladder

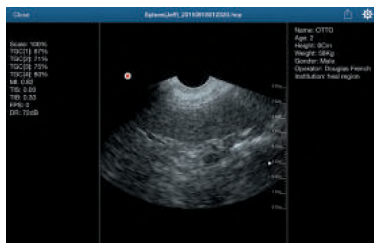

Spleen

Features

- DICOM compatibility
- Patient management
- Measurement
- Scanned sending
- Optimized for Veterinary
- Firmware update through mobile App

Applications

- Veterinary
- Pediatrics
- Neonatal
- Field(remote) and Point of Care

Specifications

Item	Specification
Dimensions(mm)	78(W) x 252(L) x 38(H)
Weight(g)	349 grams with battery
Battery	Changeable(Extra Battery) Rechargeable Li-ion (2600 mAh)
Operating time	Scan mode : 2.1 hours Stand-by mode : 12 hours
Wireless Communication	Wifi (2.4 / 5GHz)
OS of Mobile App	iOS / Android
Ultrasound	Multi-frequency : 4MHz / 6.5MHz / 9MHz Probe type : Micro-convex Depth : Max 14cm Field of view : 139°
Mobile device minimum requirements	iOS 7.0 version - iPhone 5, iPad 3rd Generation Android 4.01 version - Galaxy S3, Tab 10.1(2012)



Healcerion Co., Ltd

Tel. +82-70-7582-6326 E-Mail. info@healcerion.com Web. www.healcerion.com